Giblor's

italian work*life* specialist

2018 COLLECTION

HEALTH & CARE

Welcome to Giblor's

Giblor's nasce nel 1977 a Carpi, in un distretto famoso in tutto il mondo per la propria vocazione manifatturiera legata alla moda, e si dedica fin da subito alla produzione di abbigliamento professionale.
Forte della sua matrice artigiana e rimasta saldamente imperniata sui valori di una conduzione familiare, l'azienda oggi, a quarant'anni dalla fondazione, è leader del mercato, e si distingue per la forte impronta italiana, guidata dalla volontà di portare in tutto il mondo capi che esprimono al meglio la cultura estetica e l'eccellenza stilistica del Made in Italy.
In questo settoriale potrete trovare una selezione dei nostri capi più rappresentativi, estratta dal catalogo generale 2018.
Vi invitiamo a visitare il nostro sito all'indirizzo www.giblors.com o farci visita in uno dei nostri numerosi punti vendita, per visionare l'intera collezione.

Giblor 's was founded in 1977 in Carpi, in a worldwide famous district known for its manufacturing vocation for fashion and dedicates itself to the production of professional clothing.
Thanks to its artisan matrix, firmly marked on the values of a family driven company, after 40 years since its founding, the company is the market leader, offering itself with a strong Italian mark, animated by the desire to bring worldwide the best expression of aesthetic culture and style excellence of Made in Italy garments.
In this small catalogue you will find a selection of our most representative garments, extracted from the 2018 general catalogue. We invite you to visit our website www.giblors.com or visit us in one of our several shops, to see the whole collection.

SCARICA IL CATALOGO COMPLETO SU GIBLORS.COM

HEALTH & CARE

Comfort e sicurezza sono le esigenze di chi lavora nel settore medico.
La nostra divisione R&D ha lavorato con grande impegno ed estrema cura per soddisfare queste richieste, sviluppando una linea di prodotti che garantiscono la massima ergonomia, abbinata a tessuti tecnici e confortevoli studiati per rimanere belli anche dopo molti lavaggi.
La vasta gamma di colori garantisce la massima coordinabilità dei capi, lasciando ampia libertà di scelta in termini di stile e comfort.

HEALTH & CARE

The needs of those who work in the medical industry are comfort and safety. Our R & D division has worked very hard and with extreme care in order to satisfy these requests. We have developed a range of products that provide maximum ergonomics combined with technical and comfortable fabrics designed to stay unblemished even after many washings. The wide range of colors has been designed to ensure maximum coordinability and a big choice in terms of style and comfort.

LUXSATIN
EASY CARE

LUXSATIN
EASY CARE

Art. 11P03R82

CAMICE DIVA
DIVA COAT

Colore / *Color*
00 Bianco / *White*

Tessuto / *Fabric*
50% cotone 50% poliestere
50% cotton 50% polyester
180 g / m²

Taglie / *Sizes*
XS ÷ 4XL Slim Fit

Dettagli / *Details*
- 3 tasche
- Bottoni a pressione
- Polsino con bottone automatico

- 3 pockets
- Press studs
- Cuff with press stud

Martingala
Half belt on the back

Art. 11P03R34

CAMICE SAM
SAM COAT

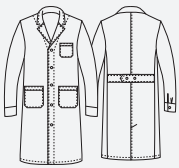

Colore / *Color*
00 Bianco / *White*

Tessuto / *Fabric*
50% cotone 50% poliestere
50% cotton 50% polyester
180 g / m²

Taglie / *Sizes*
S ÷ XXXL Slim Fit

Dettagli / *Details*
- 3 tasche
- Bottoni a pressione
- Polsino con bottone automatico

- 3 pockets
- Press studs
- Cuff with press stud

Martingala con automatici
Half belt with press studs

Art. 10M1315

CAMICE ETHAN
ETHAN COAT

Colore / *Color*
00 Bianco / *White*

Tessuto / *Fabric*
100% cotone
100% cotton
190 g / m^2

Taglie / *Sizes*
XS ÷ XXXL Regular Fit

Dettagli / *Details*
- 3 tasche
- Polsino con elastico

- 3 pockets
- Cuff with elastic band

Art. 10M1320

CAMICE SIMONA
SIMONA COAT

Colore / *Color*
00 Bianco / *White*

Tessuto / *Fabric*
100% cotone
100% cotton
190 g / m^2

Taglie / *Sizes*
XS ÷ XXXL Regular Fit

Dettagli / *Details*
- 3 tasche
- Polsino con elastico

- 3 pockets
- Cuff with elastic band

Art. 16P03R834

CAMICE CAMILLO
CAMILLO COAT

Colore / *Color*
00 Bianco / *White*

Tessuto / *Fabric*
100% cotone
100% cotton
190 g / m²

Taglie / *Sizes*
S ÷ XXXL Regular Fit

Dettagli / *Details*
- 3 tasche
- Abbottonatura nascosta con automatici
- Polsino con elastico

- 3 pockets
- Concealed buttoning with press studs
- Cuff with elastic band

Art. 16P03R835

CAMICE JANETA
JANETA COAT

Colore / *Color*
00 Bianco / *White*

Tessuto / *Fabric*
100% cotone
100% cotton
190 g / m²

Taglie / *Sizes*
XS ÷ XXXL Regular Fit

Dettagli / *Details*
- 3 tasche
- Abbottonatura nascosta con automatici
- Polsino con elastico

- 3 pockets
- Concealed buttoning with press studs
- Cuff with elastic band

Art. 16P03R837

CAMICE ALESSIA
ALESSIA COAT

Colore / *Color*
00 Bianco / *White*

Tessuto / *Fabric*
50% lyocell 50% poliestere
50% lyocell 50% polyester
190 g / m²

Taglie / *Sizes*
XS ÷ XXXL Slim Fit

Dettagli / *Details*
- 2 tasche
- Taschino sul petto
- Abbottonatura nascosta con automatici
- Polsino con bottone a pressione

- 2 pockets
- Breast pocket
- Concealed buttoning with press stud
- Cuff with press stud

Art. 16P03K836

CASACCA KAREN
KAREN TUNIC

Colore / *Color*
00 Bianco / *White*

Tessuto / *Fabric*
50% lyocell 50% poliestere
50% lyocell 50% polyester
190 g / m²

Taglie / *Sizes*
XS ÷ XXXL Slim Fit

Dettagli / *Details*
- 2 tasche
- Bottoni a pressione

- 2 pockets
- Press studs

Art. 17P02K936

CASACCA CARMEN
CARMEN TUNIC

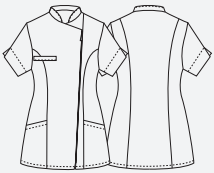

Colore / *Color*
00 Bianco / *White*

Tessuto / *Fabric*
100% poliestere
100% polyester
86 g / m^2

Taglie / *Sizes*
XS ÷ XXXL Slim Fit

Dettagli / *Details*
- 2 tasche
- Taschino sul petto
- Chiusura con zip rovesciata

- 2 pockets
- Pen pocket
- Inverted zip fastening

BIONIC FINISH ECO

FLEXFIT SYSTEM

WASH & GO

ULTRA LIGHT 86 GR.

ULTRA LIGHT 86 GR.

BIONIC FINISH® C_x

FLEXFIT SYSTEM

WASH & GO

Art. 17P02K938

CASACCA MAURIZIO
MAURIZIO TUNIC

Colore / *Color*
00 Bianco / *White*

Tessuto / *Fabric*
100% poliestere
100% polyester
86 g / m^2

Taglie / *Sizes*
S ÷ XXXL Slim Fit

Dettagli / *Details*
- 1 tasca con taschino portapenne
- Chiusura con zip rovesciata

- 1 pocket with pen pocket
- Inverted zip fastening

Art. 10M2019
Art. 10M2020

CASACCA MEDICALE
MEDICAL TUNIC

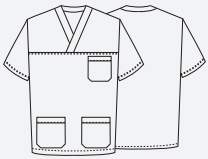

LUXSATIN

EASY CARE

Colore / *Color*
00 Bianco / *White*

Tessuto / *Fabric*
50% cotone 50% poliestere
50% cotton 50% polyester
180 g / m²

Taglie / *Sizes*
XS ÷ XXXL Regular Fit

Dettagli / *Details*
- 3 tasche

- 3 pockets

Art. 443DIVA

Bandana abbinata, disponibile nelle stesse varianti colore delle casacche.

Matching bandana, available in same tunic's colors.

Taglie / *Sizes*
Taglia unica / *One size*

Art. 10M2020
002 Verde / *Green*

LUXSATIN EASY CARE

Art. 10M2020
118 Azzurro / *Light blue*

LUXSATIN EASY CARE

Art. 10M2020
004 Blu / *Blue*

LUXSATIN EASY CARE

Art. 10M2020
321 Bluette / *Royal*

LUXSATIN EASY CARE

Art. 10M2020
519 Bordeaux / *Burgundy*

LUXSATIN EASY CARE

Art. 12P03K251

CASACCA TATI
TATI TUNIC

Colore / *Color*
00 Bianco / *White*

Tessuto / *Fabric*
100% cotone
100% cotton
125 g / m²

Taglie / *Sizes*
XS ÷ XXXL Slim Fit

Dettagli / *Details*
- 2 tasche
- Abbottonatura nascosta con automatici
- Taschino sul petto

- *2 pockets*
- *Concealed buttoning with press studs*
- *Breast pocket*

Art. 17P03K494
Art. 14P03K494
Art. 12P03K269

CASACCA TATI
TATI TUNIC

Tessuto / *Fabric*
50% cotone 50% poliestere
50% cotton 50% polyester
180 g / m²

Taglie / *Sizes*
XS ÷ XXXL Slim Fit

Art. 17P03K494
002 Verde / *Green*

LUXSATIN EASY CARE

Art. 17P03K494
118 Azzurro / *Light blue*

LUXSATIN EASY CARE

Art. 17P03K494
321 Bluette / *Royal*

LUXSATIN EASY CARE

Art. 17P03K494
597 Lilla / *Lilac*

LUXSATIN EASY CARE

Art. 14P03K494
004 Blu / *Blue*

LUXSATIN EASY CARE

Art. 12P03K269
519 Bordeaux / *Burgundy*

LUXSATIN EASY CARE

Art. 17P03K329

CASACCA AMANDA
AMANDA TUNIC

Colore / *Color*
00 Bianco / *White*

Tessuto / *Fabric*
50% cotone 50% poliestere
50% cotton 50% polyester
180 g / m²

Taglie / *Sizes*
XS ÷ XXXL Slim Fit

Dettagli / *Details*
- 2 tasche
- Abbottonatura nascosta con automatici
- Polsino con elastico
- Taschino sul petto

- *2 pockets*
- *Concealed buttoning with press studs*
- *Cuff with elastic band*
- *Breast pocket*

Art. 17P03K329
Art. 13P03K329

CASACCA AMANDA
AMANDA TUNIC

Colore / *Color*
002 Verde / *Green*
519 Bordeaux / *Burgundy*
118 Azzurro / *Light blue*
597 Lilla / *Lilac*
004 Blu / *Blue*
321 Bluette / *Royal*

Tessuto / *Fabric*
50% cotone 50% poliestere
50% cotton 50% polyester
180 g / m²

Taglie / *Sizes*
XS ÷ XXXL Slim Fit

LUXSATIN

EASY CARE

Art. 17P03K329
002 Verde / *Green*

LUXSATIN EASY CARE

Art. 17P03K329
519 Bordeaux / *Burgundy*

LUXSATIN EASY CARE

Art. 17P03K329
118 Azzurro / *Light blue*

LUXSATIN EASY CARE

Art. 13P03K329
597 Lilla / *Lilac*

LUXSATIN EASY CARE

Art. 13P03K329
004 Blu / *Blue*

LUXSATIN EASY CARE

Art. 13P03K329
321 Bluette / *Royal*

LUXSATIN EASY CARE

Art. 14P03K492

CASACCA RUGGERO
RUGGERO TUNIC

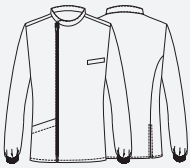

Colore / *Color*
00 Bianco / *White*

Tessuto / *Fabric*
100% cotone
100% cotton
180 g / m²

Taglie / *Sizes*
S ÷ XXXL Slim Fit

Dettagli / *Details*
- 1 tasca
- Taschino sul petto
- Chiusura con zip rovesciata
- Polsino in maglia

- 1 pocket
- Breast pocket
- Inverted zip fastening
- Knitted cuff

Art. 14P03K490
Art. 17P03K490

CASACCA RUGGERO
RUGGERO TUNIC

Tessuto / *Fabric*
50% cotone 50% poliestere
50% cotton 50% polyester
180 g / m²

Taglie / *Sizes*
S ÷ XXXL Slim Fit

Art. 14P03K490
004 Blu / *Blue*

LUXSATIN EASY CARE

Art. 14P03K490
002 Verde / *Green*

LUXSATIN EASY CARE

Art. 14P03K490
118 Azzurro / *Light blue*

LUXSATIN EASY CARE

Art. 14P03K490
321 Bluette / *Royal*

LUXSATIN EASY CARE

Art. 17P03K490
519 Bordeaux / *Burgundy*

LUXSATIN EASY CARE

Art. 17P03K945

CASACCA GIADA
GIADA TUNIC

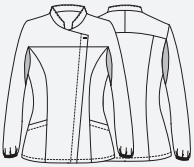

Colore / *Color*
00 Bianco / *White*
004 Blu / *Blue*
027 Prugna / *Purple*
029 Pistacchio / *Pistachio*

Tessuto / *Fabric*
50% lyocell 50% poliestere
50% lyocell 50% polyester
190 g / m²

Taglie / *Sizes*
XS ÷ XXL Slim Fit

Dettagli / *Details*
- 2 tasche - Taschino sul petto
- Abbottonatura nascosta con automatici
- Polsino in maglia

- 2 pockets - Breast pocket
- Concealed buttoning with press studs
- Knitted cuff

Art. 17P05I979

Bandana abbinata, disponibile nelle stesse varianti colore e tessuto delle casacche.

Matching bandana, available in same tunic's colors and fabric.

Taglie / *Sizes*
Taglia unica / *One size*

Inserti in rete
Network fabric panels

004 Blu / *Blue*

TENCEL® FLEXFIT SYSTEM EASY CARE

027 Prugna / *Purple*

TENCEL® FLEXFIT SYSTEM EASY CARE

029 Pistacchio / *Pistachio*

TENCEL® FLEXFIT SYSTEM EASY CARE

Art. 17P051979
027 Prugna / *Purple*

Art. 17P051979
004 Blu / *Blue*

Art. 17P051979
029 Pistacchio / *Pistachio*

Art. 18P03K054

CASACCA GIADA
GIADA TUNIC

Colore / *Color*
00 Bianco / *White*
004 Blu / *Blue*
027 Prugna / *Purple*
029 Pistacchio / *Pistachio*

Tessuto / *Fabric*
50% lyocell 50% poliestere
50% lyocell 50% polyester
190 g / m²

Taglie / *Sizes*
XS ÷ XXL Slim Fit

Dettagli / *Details*
- 2 tasche
- Taschino sul petto
- Abbottonatura nascosta con automatici

- *2 pockets*
- *Breast pocket*
- *Concealed buttoning with press studs*

TENCEL®
FLEXFIT SYSTEM
EASY CARE
AIRWEB

Art. 17P05I979

Bandana abbinata, disponibile nelle stesse varianti colore e tessuto delle casacche.

Matching bandana, available in same tunic's colors and fabric.

Taglie / *Sizes*
Taglia unica / *One size*

Inserti in rete
Network fabric panels

004 Blu / *Blue*

TENCEL® FLEXFIT SYSTEM EASY CARE AIRWEB

027 Prugna / *Purple*

TENCEL® FLEXFIT SYSTEM EASY CARE AIRWEB

029 Pistacchio / *Pistachio*

TENCEL® FLEXFIT SYSTEM EASY CARE AIRWEB

Art. 17P05I979
027 Prugna / *Purple*

Art. 17P05I979
004 Blu / *Blue*

Art. 17P05I979
029 Pistacchio / *Pistachio*

Art. 17P03K944

CASACCA SILVANO
SILVANO TUNIC

Colore / *Color*
00 Bianco / *White*
004 Blu / *Blue*
027 Prugna / *Purple*
029 Pistacchio / *Pistachio*

Tessuto / *Fabric*
50% lyocell 50% poliestere
50% lyocell 50% polyester
190 g / m²

Taglie / *Sizes*
S ÷ XXXL Slim Fit

Dettagli / *Details*
- 2 tasche - Taschino sul petto
- Abbottonatura nascosta con automatici
- Polsino in maglia

- 2 pockets - Breast pocket
- Concealed buttoning with press studs
- Knitted cuff

TENCEL®
FLEXFIT SYSTEM
EASY CARE
AIRWEB

Art. 17P05I979

Bandana abbinata, disponibile nelle stesse varianti colore e tessuto delle casacche.

Matching bandana, available in same tunic's colors and fabric.

Taglie / *Sizes*
Taglia unica / *One size*

Inserti in rete
Network fabric panels

004 Blu / *Blue*

TENCEL® FLEXFIT SYSTEM EASY CARE

027 Prugna / *Purple*

TENCEL® FLEXFIT SYSTEM EASY CARE

029 Pistacchio / *Pistachio*

TENCEL® FLEXFIT SYSTEM EASY CARE

Art. 17P05I979
027 Prugna / *Purple*

Art. 17P05I979
004 Blu / *Blue*

Art. 17P05I979
029 Pistacchio / *Pistachio*

Art. 17P03K943

CASACCA GIULIANA
GIULIANA TUNIC

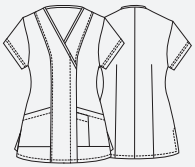

Colore / Color
004 Blu / *Blue*

Tessuto / *Fabric*
50% lyocell 50% poliestere
50% lyocell 50% polyester
190 g / m^2

Taglie / *Sizes*
XS ÷ XXL Slim Fit

Dettagli / *Details*
- 2 tasche
- Taschino porta penne
- Abbottonatura nascosta con automatici
- 2 spacchetti laterali

- *2 pockets*
- *Pen pocket*
- *Concealed buttoning with press studs*
- *2 side vents*

TENCEL®
FLEXFIT SYSTEM
EASY CARE

Art. 17P03K943

Colore / *Color*
027 Prugna / *Purple*
029 Pistacchio / *Pistachio*

TENCEL®
FLEXFIT SYSTEM
EASY CARE

Art. 17P03K942

CASACCA GIULIANO
GIULIANO TUNIC

Colore / Color
004 Blu / *Blue*

Tessuto / *Fabric*
50% lyocell 50% poliestere
50% lyocell 50% polyester
190 g / m²

Taglie / *Sizes*
S ÷ XXXL Slim Fit

Dettagli / *Details*
- 2 tasche
- Taschino sul petto
- 2 spacchetti laterali

- 2 pockets
- Breast pocket
- 2 side vents

Art. 17P03K942

Colore / *Color*
027 Prugna / *Purple*
029 Pistacchio / *Pistachio*

Art. 17P03K950

CASACCA KIA
KIA TUNIC

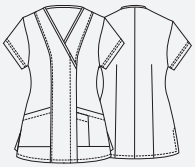

Colore / Color
018 Turchese / *Turquoise*

Tessuto / *Fabric*
49% cotone 48% poliestere
3% eol
49% cotton 48% polyester
3% eol
150 g / m²

Taglie / *Sizes*
XS ÷ XXL Slim Fit

Dettagli / *Details*
- 2 tasche
- Taschino porta penne
- Abbottonatura nascosta con automatici
- 2 spacchetti laterali

- *2 pockets*
- *Pen pocket*
- *Concealed buttoning with press studs*
- *2 side vents*

TECHNO STRETCH

FLEXFIT SYSTEM

EASY CARE

COMFORT FIT

WASH PROOF

Art. 17P03K950

Colore / *Color*
214 Petrolio / *Petroleum blue*

TECHNO STRETCH

FLEXFIT SYSTEM

EASY CARE

COMFORT FIT

WASH PROOF

Art. 18P03K833

CASACCA MIRKA
MIRKA TUNIC

Colore / *Color*
214 Petrolio / *Petroleum blue*
018 Turchese / *Turquoise*

Tessuto / *Fabric*
49% cotone 48% poliestere 3% eol
49% cotton 48% polyester 3% eol
150 g / m²

Taglie / *Sizes*
XS ÷ XXL Slim Fit

Dettagli / *Details*
- 2 tasche
- Taschino sul petto
- Abbottonatura nascosta con automatici

- *2 pockets*
- *breast pocket*
- *Conceale buttoning with press studs*

Art. 17P03K949

CASACCA SEAD
SEAD TUNIC

Colore / Color
018 Turchese / *Turquoise*

Tessuto / *Fabric*
49% cotone 48% poliestere
3% eol
49% cotton 48% polyester
3% eol
150 g / m²

Taglie / *Sizes*
S ÷ XXXL Slim Fit

Dettagli / *Details*
- 2 tasche
- 3 taschini porta penne
- Cuciture decorative
- 2 spacchetti laterali

- *2 pockets*
- *3 pen pockets*
- *Decorative seams*
- *2 side vents*

TECHNO STRETCH

FLEXFIT SYSTEM

EASY CARE

COMFORT FIT

WASH PROOF

Art. 17P03K949

Colore / *Color*
214 Petrolio / *Petroleum blue*

TECHNO STRETCH

FLEXFIT SYSTEM

EASY CARE

COMFORT FIT

WASH PROOF

COLLEZIONE 2018

Scarica il catalogo completo su giblors.com

Giblor's

italian work*life* specialist

ok.q pro.creative

Giblor's

italian work*life* specialist

Viale dei Trasporti, 6/A - 6/B
41012 CARPI (MO) - Italy
Tel. +39.059.654.602 Fax + 39.059.654.634
www.giblors.com info@giblors.com